Lab report: 07/29/2025 01:19

CompTIA A+

Different Operating System Installation Methods

Start:
07/29/2025 01:19
Finish:
07/29/2025 02:46
Elapsed (min):
87.0
Auth code:
VLE12Q
Status:
Submitted

User Details

Email:
ishystiggz231@gmail.com
Username:
32416

---

1. Screenshot

Actioned

Item completed: **07/29/2025 01:32**
Value: **0**

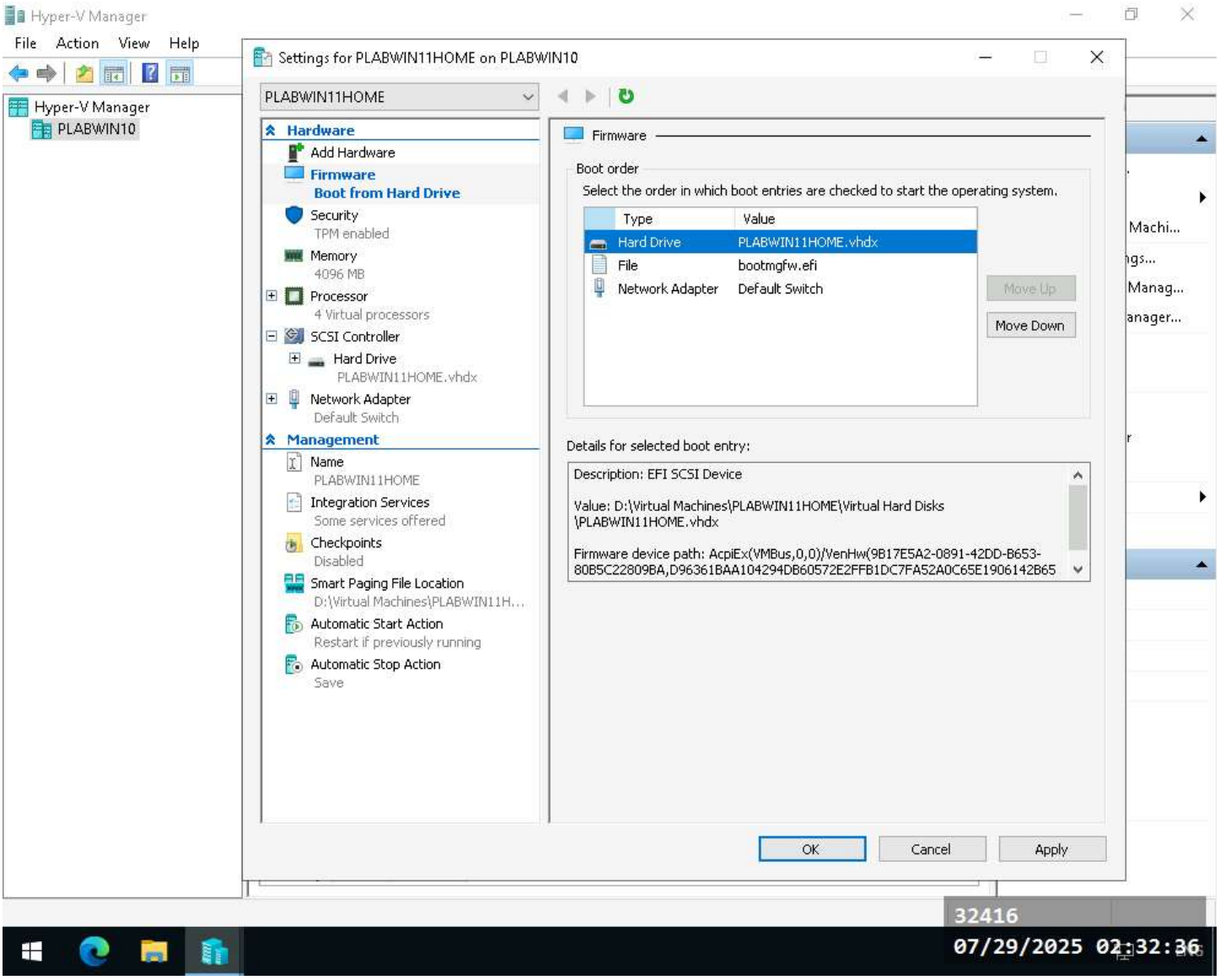

2. Screenshot

Actioned

Item completed: **07/29/2025 01:47**
Value: **0**

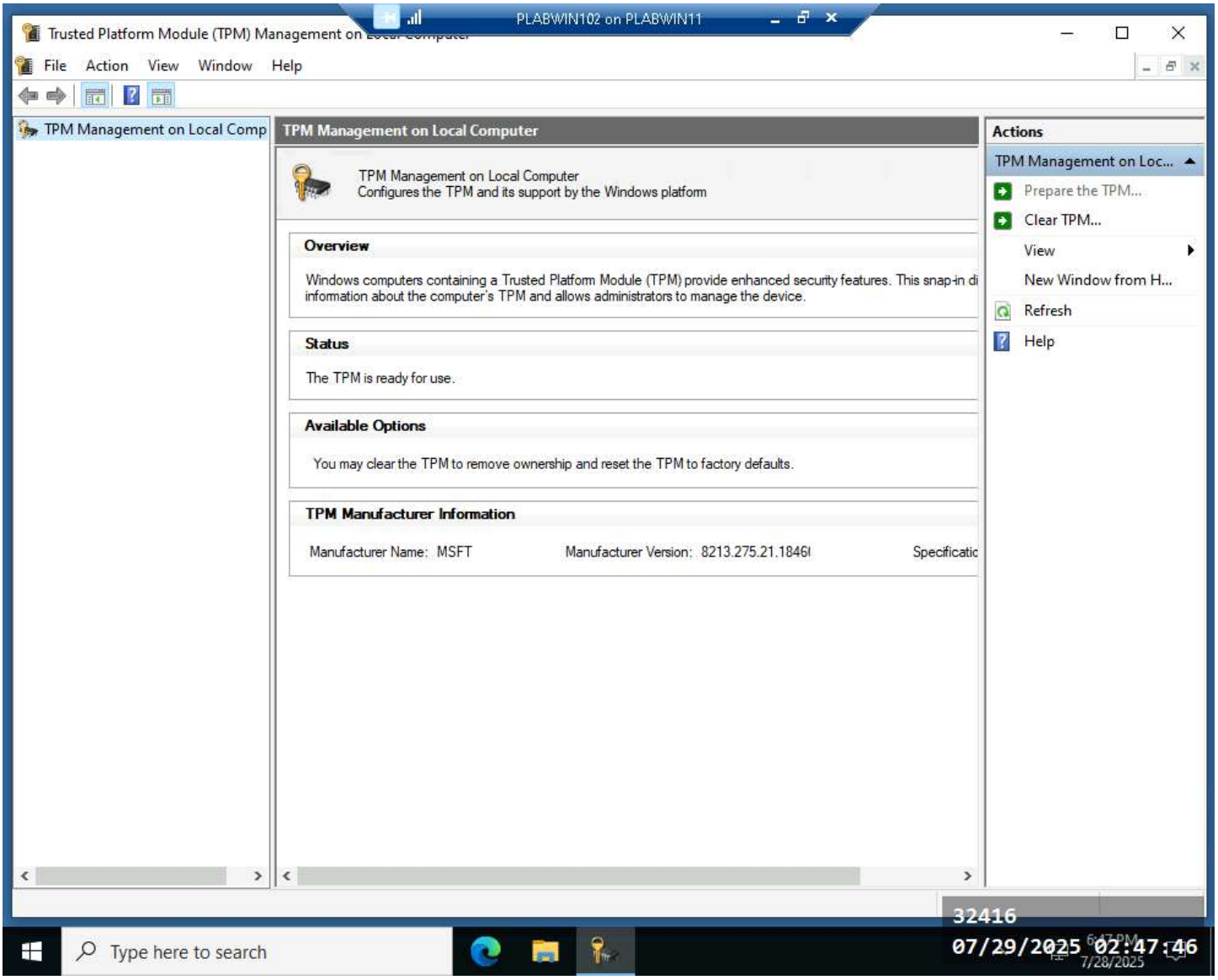

3. Screenshot

Actioned

Item completed: **07/29/2025 02:36**
Value: **0**

4. Screenshot

Actioned

Item completed: **07/29/2025 02:43**
Value: **0**

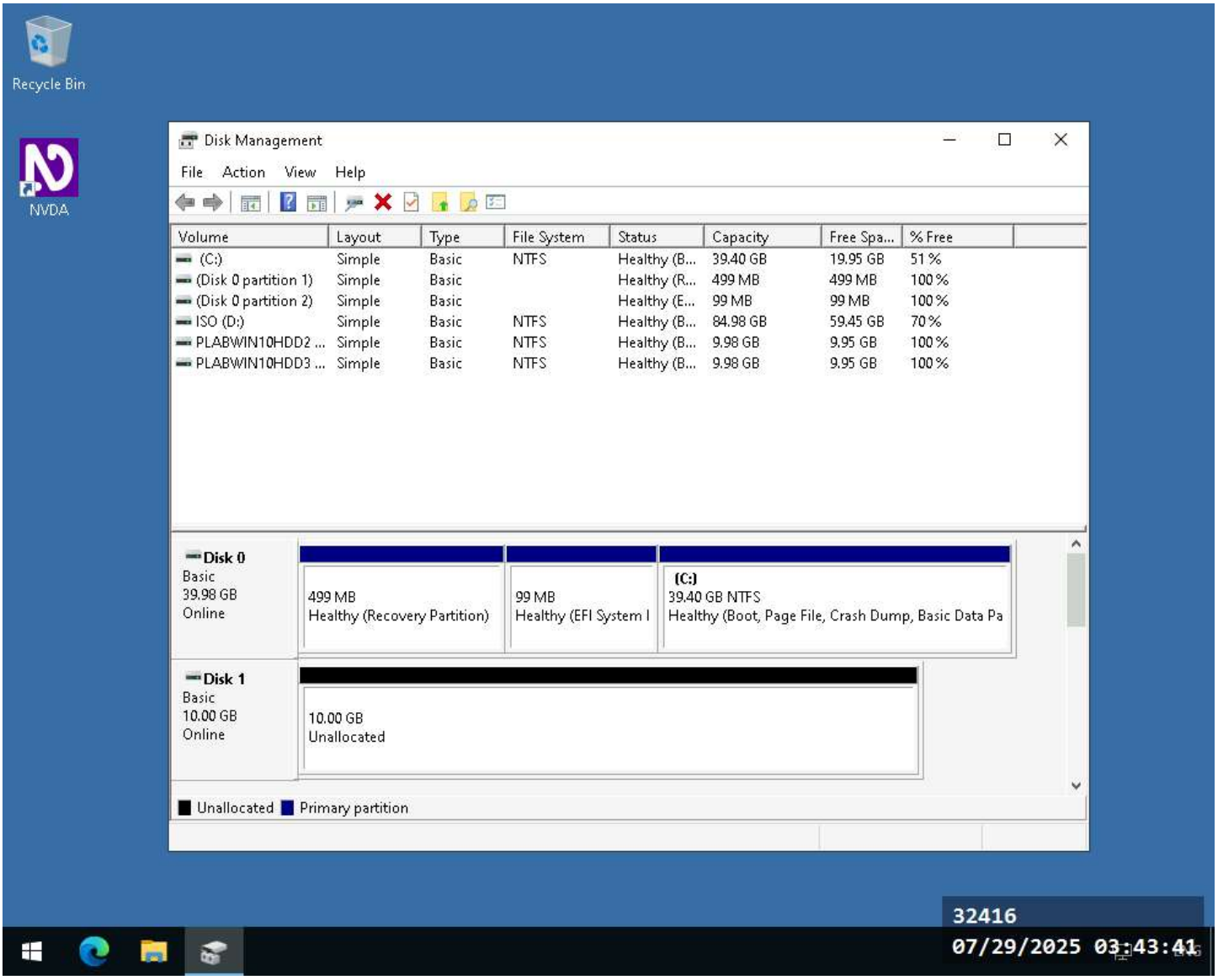

5. Question

Actioned

Item completed: **07/29/2025 02:45**
Value: **1**
Answer:
Unattended Installation
In-place Upgrade
Restore/Refresh
Multiboot

PASS

---

6. Question

Actioned

Item completed: **07/29/2025 02:44**
Value: **1**
Answer: **Custom**

PASS

---

7. Question

Actioned

Item completed: **07/29/2025 02:44**
Value: **1**
Answer: **Primary**

PASS

---

8. Question

Actioned

Item completed: **07/29/2025 02:45**
Value: **1**
Answer: **Secondary**

PASS

---

9. Question

Actioned

Item completed: **07/29/2025 02:45**
Value: **1**

Answer:

Optical Media
Network
Internal Hard Drive (partition)
Internet-based

PASS

Score : 5 out of 5 (100%)